

NOTICE!!

These documents have been scanned!

Do not place un-scanned documents beneath this notice!

Do not remove this notice from this file!

GPO Jacket No. 560-102
Print Order 61540
Rise Business Services, LLC
Job=AZ15 5/20/2019



Box Number= AZ15072



Claim Begin-End: AMC396446-AMC396447

1 Initial Receipt



AZ15072-6

AMC396394-AMC396736

United States Department of the Interior
Bureau of Land Management
 BUSINESS & SUPPORT SVCS DIV
 ONE N CENTRAL AVE SUITE 800
 PHOENIX, AZ 85004 -4427
 Phone: (602) 417-9200

Receipt

No:

1902107

Transaction #: 1964378	
Date of Transaction: 04/10/2009	
CUSTOMER:	JOHN TOLLIVER 2800 NEWLON RD NW MALTA, OH 43758-9126 US

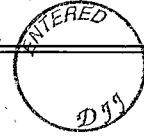

LINE #	QTY	DESCRIPTION	REMARKS	UNIT PRICE	TOTAL
1	2.00	LOCATABLE MINERALS / MINING CLAIMS- NEW, UNADJUD, ONE OR MORE AUTH NOS / NEW MINING CLAIM PROCESSING FEE \$15 CASES: AMC396446/\$15.00, AMC396447/\$15.00		- n/a -	30.00
2	2.00	LOCATABLE MINERALS / MINING CLAIMS- NEW, UNADJUD, ONE OR MORE AUTH NOS / NEW MINING CLAIM LOCATION FEE \$30 CASES: AMC396446/\$30.00, AMC396447/\$30.00		- n/a -	60.00
3	2.00	LOCATABLE MINERALS / MINING CLAIMS- NEW, UNADJUD, ONE OR MORE AUTH NOS / NEW MINING CLM MAINT FEE \$125 (1993 CASES: AMC396446/\$125.00, AMC396447/\$125.00		- n/a -	250.00
TOTAL:					\$340.00

PAYMENT INFORMATION				
1	AMOUNT:	340.00	POSTMARKED:	04/01/2009
	TYPE:	CHECK	RECEIVED:	04/06/2009
	CHECK NO:	16554923076		
	NAME:	TOLLIVER, JOHN N 2800 NEWLON RD NW MALTA OH 43758-9126 US		

REMARKS

This receipt was generated by the automated BLM Collections and Billing System and is a paper representation of a portion of the official electronic record contained therein.

NOTICE!!

These documents have been scanned!

Do not place un-scanned documents beneath this notice!

Do not remove this notice from this file!

GPO Jacket No. 560-102
Print Order 61540
Rise Business Services, LLC
Job=AZ15 5/20/2019



Box Number= AZ15072



Claim Begin-End: AMC396446-AMC396447

2 Correspondence



AZ15072-6

AMC396394-AMC396736

**NO
DOCUMENTS
FOUND**

NO DOCUMENTS FOUND
NO DOCUMENTS FOUND

NOTICE!!

These documents have been scanned!

Do not place un-scanned documents beneath this notice!

Do not remove this notice from this file!

GPO Jacket No. 560-102
Print Order 61540
Rise Business Services, LLC
Job=AZ15 5/20/2019



Box Number= AZ15072



Claim Begin-End: AMC396446-AMC396447

3 Transfers



AZ15072-6

AMC396394-AMC396736

After Recording Mail to:

Michael M Nicholas
226 Lowell AVE NE
Warren OH 44483

*Entered New ID
8/2/2017 PB*

2017-02-2

Page 1 of 2

Requested By: Michael Nicholas
SHELLY D BAKER, RECORDER
OFFICIAL RECORDS OF LA PAZ COUNTY, AZ
06-28-2017 11:31 AM Recording Fee \$15.00

AMC 396446

ENTERED AUG 02 2017

PB

QUIT CLAIM DEED

FOR VALUABLE CONSIDERATION, the sufficiency and receipt of which is hereby acknowledged,
John Tolliver does hereby forever quit claim all his right, title and interest in
the unpatented mining claims described on the supplemental attachment, attached hereto and incorporated
herein by reference, to MICHAEL M. NICHOLAS

IN WITNESS WHEREOF, grantor has executed this instrument as of this 1 day of JUNE, 20 17

John Tolliver

Exempt from A.R.S. 11-1133 and 11-1137(B) by A.R.S. 11-1134(A)(6)

STATE OF ~~ARIZONA~~ Ohio)
County of Licking) ss.

SUBSCRIBED AND SWORN TO before me, a Notary Public, this 1st day of June, 2017

By: John Tolliver
Notary Public Crystal McDevitt

My Commission Expires May 5, 2019

2017 JUL 20 P 3:16
RECEIVED
NOTARY ARIZONA



CRYSTAL McDEVITT
Notary Public, State of Ohio
My Comm. Expires 05-05-2019

Form MCF120
Revised July 2014

SUPPLEMENTAL ATTACHMENT

May be used with the following forms for listing additional mining claims:

Check One.

- Affidavit of Performance of Annual Work
- Maintenance Fee Payment
- Notice of Intent to Hold Mining Claims
- Notice of Non-Liability for Labor and Materials Furnished
- Quit claim Deed

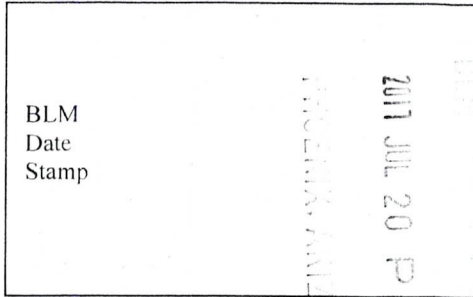

LINE NO.	AMC NUMBER	CLAIM/SITE NAME	COUNTY RECORDER DATA (If available)	TWP	RNG	SEC
✓	396447	KING TUT 1	LA PAZ	T4N	13W	N½ 23
✓	396446	KING TUT 2	LA PAZ	T4N	13W	S½ 14

226 Lowell Ave. N.W.
Warren, Ohio 44483
July 17, 2017

Bureau of Land Management
Arizona State Office
One North Central Avenue, Suite 800
Phoenix, AZ 85004

RECEIVED
BLM PHOENIX
2017 JUL 20 P 116
PHOENIX, ARIZONA

Attn: Phyllis Ralley

Dear Ms. Ralley,
Thank you for your patience and help with the Maintenance Fee Payment which I am paying with this note.

As per your email, I've enclosed:

- a) The notarized Quit Claim Deed to the following mines recorded in La Paz County:
AMC # 396446 and AMC # 396447
- b) \$10.00 x 2 for each claim (\$20.00)
- c) \$155.00 x 2 for each claim (\$310.00)
- d) Check # 1225 for the above in the amount of \$330.00

I have already recorded the Quit Claim with the La Paz County Recorder and paid the necessary fee of \$15.00.

Hopefully, I've completed the required paperwork and you will find all in good order. Please let me know if there's anything else I should do. You can reach me via email, Maggie1392@aol.com or phone, 330-240-3209 or call me (since Michael has a difficult time hearing) at 330-606-0866.

Once again, thank you for your assistance in this matter. Have a good day.

Sincerely,

Margaret Johnson

United States Department of the Interior
Bureau of Land Management
 DIV OF LANDS, MINRLS & ENERGY
 ONE N CENTRAL AVE
 PHOENIX, AZ 85004 -4427
 Phone: 602-417-9200

Receipt

No: 3898753

Transaction #: 4008069	
Date of Transaction: 07/21/2017	
CUSTOMER:	
MICHAEL NICHOLAS 226 LOWELL AVE NE WARREN, OH 44483-5844 US	<div style="border: 2px solid blue; padding: 5px; display: inline-block;"> ENTERED <i>AC 396</i> AUG 02 2017 <i>PB</i> </div>

LINE #	QTY	DESCRIPTION	REMARKS	UNIT PRICE	TOTAL
1	1.00	LOCATABLE MINERALS / MINING CLAIMS- NOT NEW-UNADJUD, ONE AUTH NO. ONLY / MINING CLAIM MONEY RECEIVED CASES: AMC396446/\$330.00	7-25-17 MAINT <i>VRAM</i> 2018/2 TRF/2 <i>8/2/17 PB</i>	- n/a -	330.00
TOTAL:					\$330.00

PAYMENT INFORMATION					
1	AMOUNT:	330.00	POSTMARKED:	07/17/2017	
	TYPE:	CHECK	RECEIVED:	07/20/2017	
	CHECK NO:	1225			
	NAME:	JOHNSON, MARGARET A 226 LOWELL AVE NE WARREN OH 44483-5844 US			

REMARKS

This receipt was generated by the automated BLM Collections and Billing System and is a paper representation of a portion of the official electronic record contained therein.

**DEPARTMENT OF THE INTERIOR
BUREAU OF LAND MANAGEMENT
MINING CLAIMS**

Run Date/Time: 08/02/2017 07:57 AM

(LIVE) Serial Register Page

Page 1 of 1

01 05-10-1872;017STAT0091;30USC26,28,34
Case Type 384101: LODE CLAIM
Claim Name: KING TUT #2
Commodity :
Case Disposition: ACTIVE
Required Maintenance Fee: \$155.00

Total Acres
20.660

Serial Number
AMC396446
Lead File Number
AMC396446

PRIOR TO TRANSFER

Name & Address	Int Rel
TOLLIVER JOHN N 2800 NEWLON RD NW MALTA, OH 43758-9126	CLAIMANT

Mer Twp Rng Sec	Quadrant	District/Field Office	County
14 0040N 0130W 014	SW ,SE	LAKE HAVASU FO	LA PAZ

Act Date	Code	Action	Action Remarks	Receipt Number
03/30/2009	403	LOCATION DATE		
04/06/2009	395	RECORDATION NOTICE RECD	1	1902107
07/20/2017	782	MAINTENANCE FEE PAYMENT	2018;\$155	3898753
06/06/2016	782	MAINTENANCE FEE PAYMENT	2017;\$155	3580129
08/21/2015	782	MAINTENANCE FEE PAYMENT	2016;\$155	3374661
08/25/2014	782	MAINTENANCE FEE PAYMENT	2015;\$155	3112657
08/12/2013	682	MAINTENANCE FEE/\$140	2014;\$140	2853410
06/08/2012	682	MAINTENANCE FEE/\$140	2013;\$140	2586971
08/19/2011	682	MAINTENANCE FEE/\$140	2012	2409937
08/10/2010	682	MAINTENANCE FEE/\$140	2011	2187503
08/18/2009	682	MAINTENANCE FEE/\$140	2010	1980774
04/06/2009	484	LOCATION YEAR / MAINTENANCE	2009	1902107
07/20/2017	392	MONIES RECEIVED	\$20.00;1	3898753
02/04/2010	669	LAND STATUS CHECKED		
04/06/2009	501	ACCT ADV IN LEAD FILE	AMC396446;	

Line Nr Remarks

**DEPARTMENT OF THE INTERIOR
BUREAU OF LAND MANAGEMENT
MINING CLAIMS**

Run Date/Time: 08/02/2017 07:58 AM

(LIVE) Serial Register Page

Page 1 of 1

01 05-10-1872;017STAT0091;30USC26,28,34
 Case Type 384101: LODE CLAIM
 Claim Name: KING TUT #1
 Commodity :
 Case Disposition: ACTIVE
 Required Maintenance Fee: \$155.00

Total Acres
20.660

Serial Number
AMC396447
Lead File Number
AMC396446

PREPARE TO TRANSFER

Name & Address			Int Rel
TOLLIVER JOHN N	2800 NEWLON RD NW	MALTA, OH 43758-9126	CLAIMANT

Mer Twp	Rng	Sec	Quadrant	District/Field Office	County
14	0040N	0130W	023	LAKE HAVASU FO	LA PAZ

Act Date	Code	Action	Action Remarks	Receipt Number
03/30/2009	403	LOCATION DATE		
04/06/2009	395	RECORDATION NOTICE RECD	1	1902107
07/20/2017	782	MAINTENANCE FEE PAYMENT	2018;\$155	3898753
06/06/2016	782	MAINTENANCE FEE PAYMENT	2017;\$155	3580129
08/21/2015	782	MAINTENANCE FEE PAYMENT	2016;\$155	3374661
08/25/2014	782	MAINTENANCE FEE PAYMENT	2015;\$155	3112657
08/12/2013	682	MAINTENANCE FEE/\$140	2014;\$140	2853410
06/08/2012	682	MAINTENANCE FEE/\$140	2013;\$140	2586971
08/19/2011	682	MAINTENANCE FEE/\$140	2012	2409937
08/10/2010	682	MAINTENANCE FEE/\$140	2011	2187503
08/18/2009	682	MAINTENANCE FEE/\$140	2010	1980774
04/06/2009	484	LOCATION YEAR / MAINTENANCE	2009	1902107
02/04/2010	669	LAND STATUS CHECKED		
04/06/2009	501	ACCT ADV IN LEAD FILE	AMC396446;	

Line Nr Remarks

Customer Name Update Screen

System ID:MC
Name: NICHOLAS MICHAEL M
Proprietor #: 2418899 Renumber To:
Category: P - PRIVATE
Address: 226 LOWELL AVE NE
City: WARREN
State: OH
Zip: 444835844
 UNDELIVERABLE
 No Annual Reminders
Email:
Phone: 330-606-0866

New ID
ENTERED AUG 02 2017
PB

Customer details successfully saved for Customer Id 2418899

MC Mass Owner Update

Starting Serial Number

396446

Ending Serial Number

396447

ENTERED
AUG 02 2017
BY: *[Signature]*

Available Options

Delete Owner - 396 TRF OF INT - (money sent to CBS)

Owner Details

Owner	Address	Address2	City	State	Zip
TOLLIVER JOHN N <input type="button" value="Lookup"/>	2800 NEWLON RD NW		MALTA	OH	437589126

Action Date: 07/20/2017

Action Remark: TOLLIVER JOHN N

Receipt Nr: 3898753

Errors:

Transaction Successful.
Transaction Successful.

**DEPARTMENT OF THE INTERIOR
BUREAU OF LAND MANAGEMENT
MINING CLAIMS**

Run Date/Time: 08/02/2017 08:17 AM

(LIVE) Serial Register Page

Page 1 of 1

01 05-10-1872;017STAT0091;30USC26,28,34
Case Type 384101: LODE CLAIM
Claim Name: KING TUT #2
Commodity :
Case Disposition: ACTIVE
Required Maintenance Fee: \$155.00

Total Acres
20.660

Serial Number
AMC396446
Lead File Number
AMC396446

Name & Address

Int Rel

NICHOLAS MICHAEL M 226 LOWELL AVE NE WARREN, OH 44483-5844 CLAIMANT

Mer Twp	Rng	Sec	Quadrant	District/Field Office	County
14	0040N	0130W	014 SW, SE	LAKE HAVASU FO	LA PAZ

Act Date	Code	Action	Action Remarks	Receipt Number
03/30/2009	403	LOCATION DATE		
04/06/2009	395	RECORDATION NOTICE RECD	1	1902107
07/20/2017	782	MAINTENANCE FEE PAYMENT	2018;\$155	3898753
06/06/2016	782	MAINTENANCE FEE PAYMENT	2017;\$155	3580129
08/21/2015	782	MAINTENANCE FEE PAYMENT	2016;\$155	3374661
08/25/2014	782	MAINTENANCE FEE PAYMENT	2015;\$155	3112657
08/12/2013	682	MAINTENANCE FEE/\$140	2014;\$140	2853410
06/08/2012	682	MAINTENANCE FEE/\$140	2013;\$140	2586971
08/19/2011	682	MAINTENANCE FEE/\$140	2012	2409937
08/10/2010	682	MAINTENANCE FEE/\$140	2011	2187503
08/18/2009	682	MAINTENANCE FEE/\$140	2010	1980774
04/06/2009	484	LOCATION YEAR / MAINTENANCE	2009	1902107
07/20/2017	392	MONIES RECEIVED	\$20.00;1	3898753
07/20/2017	396	TRF OF INTEREST FILED	TOLLIVER JOHN N	3898753
02/04/2010	669	LAND STATUS CHECKED		
04/06/2009	501	ACCT ADV IN LEAD FILE	AMC396446;	

Line Nr Remarks

**DEPARTMENT OF THE INTERIOR
BUREAU OF LAND MANAGEMENT**

MINING CLAIMS

(LIVE) Serial Register Page

Run Date/Time: 08/02/2017 08:17 AM

Page 1 of 1

01 05-10-1872;017STAT0091;30USC26,28,34
 Case Type 384101: LODE CLAIM
 Claim Name: KING TUT #1
 Commodity :
 Case Disposition: ACTIVE
 Required Maintenance Fee: \$155.00

Total Acres
 20.660

Serial Number
 AMC396447
 Lead File Number
 AMC396446

Name & Address	Int Rel
NICHOLAS MICHAEL M 226 LOWELL AVE NE WARREN, OH 44483-5844	CLAIMANT

Mer Twp Rng Sec	Quadrant	District/Field Office	County
14 0040N 0130W 023	NE,NW	LAKE HAVASU FO	LA PAZ

Act Date	Code	Action	Action Remarks	Receipt Number
03/30/2009	403	LOCATION DATE		
04/06/2009	395	RECORDATION NOTICE RECD	1	1902107
07/20/2017	782	MAINTENANCE FEE PAYMENT	2018;\$155	3898753
06/06/2016	782	MAINTENANCE FEE PAYMENT	2017;\$155	3580129
08/21/2015	782	MAINTENANCE FEE PAYMENT	2016;\$155	3374661
08/25/2014	782	MAINTENANCE FEE PAYMENT	2015;\$155	3112657
08/12/2013	682	MAINTENANCE FEE/\$140	2014;\$140	2853410
06/08/2012	682	MAINTENANCE FEE/\$140	2013;\$140	2586971
08/19/2011	682	MAINTENANCE FEE/\$140	2012	2409937
08/10/2010	682	MAINTENANCE FEE/\$140	2011	2187503
08/18/2009	682	MAINTENANCE FEE/\$140	2010	1980774
04/06/2009	484	LOCATION YEAR / MAINTENANCE	2009	1902107
07/20/2017	396	TRF OF INTEREST FILED	TOLLIVER JOHN N	3898753
02/04/2010	669	LAND STATUS CHECKED		
04/06/2009	501	ACCT ADV IN LEAD FILE	AMC396446;	

Line Nr Remarks

NOTICE!!

These documents have been scanned!

Do not place un-scanned documents beneath this notice!

Do not remove this notice from this file!

GPO Jacket No. 560-102
Print Order 61540
Rise Business Services, LLC
Job=AZ15 5/20/2019



Box Number= AZ15072



Claim Begin-End: AMC396446-AMC396447

4 Annual Filings



AZ15072-6

AMC396394-AMC396736

396446

226 Lowell Ave. N.W.
Warren, Ohio 44483
August 12, 2019

Bureau of Land Management
Arizona State Office
One North Central Avenue Suite 800
Phoenix, AZ 85004

Re: Maintenance Fee Payment

Dear Ray Ann Myers,

Enclosed please find \$165.00 for 2 claims which comes to \$330.00
for this year's Maintenance Fee Payment.

Please let me know if there is any more paperwork or further information you may need.

Sincerely,
Michael Nicholas

Enclosures: Supplemental Attachment for Maintenance Fee Payment
Check no. 1402 in the amt. of \$330.00

RECEIVED
BLM AZ STATE OFFICE
2019 AUG 19 P 3:26
PHOENIX, ARIZONA

ENTERED
AUG 22 2019
[Signature]

NO. OF CLAIMS 2
AMOUNT \$330.
RECEIPT NO. 4538519
INIT. [Signature]

** BLM-ASO **

SUPPLEMENTAL ATTACHMENT

May be used with the following forms for listing additional mining claims:

Check One.

- Affidavit of Performance of Annual Work
- Maintenance Fee Payment
- Notice of Intent to Hold Mining Claims
- Notice of Non-Liability for Labor and Materials Furnished

RECEIVED
BLM AZ STATE OFFICE
2019 AUG 19 P 3: 26
PHOENIX, ARIZONA
BLM
Date
Stamp

LINE NO.	AMC NUMBER	CLAIM/SITE NAME	COUNTY RECORDER DATA (If available)	TWP	RNG	SEC
	396447	KING TUT 1	LA PAZ	T4N	13W	14 20
	396446	KING TUT 2	LA PAZ	T4N	13W	S 5 14

Form MCF114
Revised July 2014

This form is available from the **Arizona Geological Survey** and may be reproduced.

United States Department of the Interior
Bureau of Land Management
 DIV OF LANDS, MINRLS & ENERGY
 ONE N CENTRAL AVE
 PHOENIX, AZ 85004 -4427
 Phone: 602-417-9200

Receipt

No: 4538519

Transaction #: 4659457	
Date of Transaction: 08/21/2019	
CUSTOMER:	
MICHAEL NICHOLAS 226 LOWELL AVE NE WARREN,OH 44483-5844 US	

LINE #	QTY	DESCRIPTION	REMARKS	UNIT PRICE	TOTAL
1	1.00	LOCATABLE MINERALS / MINING CLAIMS- NOT NEW-UNADJUD,ONE AUTH NO. ONLY / MINING CLAIM MONEY RECEIVED CASES: AMC396447/\$330.00	2020 MAINT (1)	- n/a -	330.00
TOTAL:					\$330.00

PAYMENT INFORMATION			
1	AMOUNT:	330.00	POSTMARKED: N/A
	TYPE:	CHECK	RECEIVED: 08/19/2019
	CHECK NO:	1402	
	NAME:	NICHOLAS, MICHAEL 226 LOWELL AVE NE WARREN OH 44483-5844 US	

REMARKS

This receipt was generated by the automated BLM Collections and Billing System and is a paper representation of a portion of the official electronic record contained therein.

AMC 396446

SUPPLEMENTAL ATTACHMENT

May be used with the following forms for listing additional mining claims:

Check One.

- Affidavit of Performance of Annual Work
- Maintenance Fee Payment
- Notice of Intent to Hold Mining Claims
- Notice of Non-Liability for Labor and Materials Furnished
- Quit claim Deed

BLM
Date
Stamp

RECEIVED
BLM STATE OFFICE
PHOENIX, ARIZONA
2018 AUG 14 P 12:01

LINE NO.	AMC NUMBER	CLAIM/SITE NAME	COUNTY RECORDER DATA (If available)	TWP	RNG	SEC
	396447	KING TUT 1	LA PAZ	T4N	13W	N 2 23
	396446	KING TUT 2	LA PAZ	T4N	13W	S 2 14

Form MCF114
Revised July 2014

2019 maint fees

This form is available from the Arizona Geological Survey and may be reproduced.

ENTERED
AUG 21 2018
BY: *[Signature]*

226 Lowell Ave. N.W.
Warren, Ohio 44483
August 8, 2018

Bureau of Land Management
Arizona State Office
One North Central Avenue Suite 800
Phoenix, AZ 85004

Re: Maintenance Fee Payment

To Whom It May Concern,

Enclosed please find \$10.00 for each claim as well as \$155.00 for each claim which comes to \$330.00
For the Maintenance Fee Payment.

Please let me know if there are any more paperwork or further information you may need.

Sincerely,
Michael Nicholas

RECEIVED
BLM AZ STATE OFFICE
2018 AUG 14 P 12:01
PHOENIX, ARIZONA

4236143

Michael Nicholas
226 Lowell Ave.
Warren, Ohio 44483

CLEVELAND
OH 440
09 AUG '18
PM 8 L



B853802 15 190725



FOREVER

RECEIVED
BLM AZ STATE OFFICE

2018 AUG 14 P 12:01

PHOENIX, ARIZONA

Bureau of Land Management
Arizona State Office
One North Central Avenue Suite 800
Phoenix, AZ 85004

85004-442700



United States Department of the Interior
Bureau of Land Management
 DIV OF LANDS, MINRLS & ENERGY
 ONE N CENTRAL AVE
 PHOENIX, AZ 85004 -4427
 Phone: 602-417-9200

Receipt

No: 4236143

Transaction #: 4351512	
Date of Transaction: 08/15/2018	
CUSTOMER:	
MICHAEL NICHOLAS 226 LOWELL AVE NE WARREN, OH 44483-5844 US	

LINE #	QTY	DESCRIPTION	REMARKS	UNIT PRICE	TOTAL
1	1.00	LOCATABLE MINERALS / MINING CLAIMS- NOT NEW-UNADJUD, ONE AUTH NO. ONLY / MINING CLAIM MONEY RECEIVED CASES: AMC396447/\$330.00	MAINT 2019/2	- n/a -	330.00
TOTAL:					\$330.00

NO REFUND PROCESSED FOR OVERPAYMENT 9/12/2018 PM

PAYMENT INFORMATION			
1	AMOUNT:	330.00	POSTMARKED: N/A
	TYPE:	CHECK	RECEIVED: 08/14/2018
	CHECK NO:	1170	
	NAME:	NICHOLAS, MICHAEL 226 LOWELL AVE NE WARREN OH 44483-5844 US	

REMARKS
<i>No QCD's enclosed, no maint fee form enclosed,</i>

This receipt was generated by the automated BLM Collections and Billing System and is a paper representation of a portion of the official electronic record contained therein.

only supplemental enclosed with (1) check in the amount of \$330.⁰⁰

Authorized Date09/18/2018

Instructions to Accounts AZ BLM REFUND \$20, TO MICHAEL NICHOLAS; FOR
OVERPAYMENT OF FEES ON AMC396447, RECEIPT #4236143. RM

Login ID6222

Entry Date09/18/2018

Total Amount\$20.00

396446

MAINTENANCE FEE PAYMENT

Claimant Name: Michael M. Nicholas
Address: 226 Lowell Ave N.E.
City: Warren State: O Zip: 44483
Telephone: 330-240-3209
E-mail address: Maggie1392@aol.com
Signature: Michael Nicholas

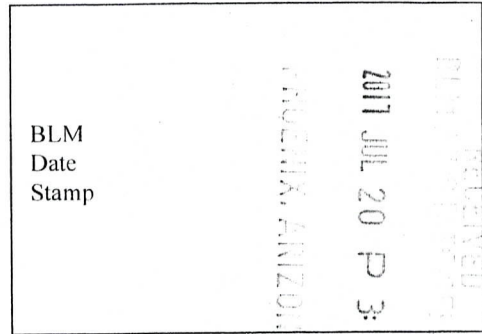

Check here if this is a change of address.

LINE NO.	AMC NUMBER	CLAIM/SITE NAME	COUNTY RECORDER DATA (If available)	TWP	RNG	SEC
1	396447	KING TUT 1		4-N	13W	N 2 23
2	396446	KING TUT 2		4 N	13W	S 2 14
3						
4						
5						
6						
7						
8						
9						
10						

List additional claims on Form MCF114.

Bureau of Land Management
Arizona State Office
www.blm.gov/az/

No. of Claims*: 2 x \$155 = 310.00
Check No: 1235 Init. MNC
Receipt No.: 3898753
For BLM Use Only

* \$155 per lode mining claim, mill site, or tunnel site; and \$155 for each 20 acres or portion thereof for each placer mining claim.

Form: MCF112
Revised July 2014

This form is available from the **Arizona Geological Survey** and may be reproduced.

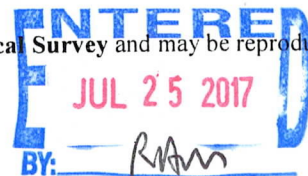

United States Department of the Interior
Bureau of Land Management
 DIV OF LANDS, MINRLS & ENERGY
 ONE N CENTRAL AVE
 PHOENIX, AZ 85004 -4427
 Phone: 602-417-9200

Receipt

No: 3898753

Transaction #: 4008069	
Date of Transaction: 07/21/2017	
CUSTOMER:	
MICHAEL NICHOLAS 226 LOWELL AVE NE WARREN, OH 44483-5844 US	

LINE #	QTY	DESCRIPTION	REMARKS	UNIT PRICE	TOTAL
1	1.00	LOCATABLE MINERALS / MINING CLAIMS- NOT NEW-UNADJUD, ONE AUTH NO. ONLY / MINING CLAIM MONEY RECEIVED CASES: AMC396446/\$330.00	MAINT 2018/2 TRF/2	- n/a -	330.00
TOTAL:					\$330.00

PAYMENT INFORMATION					
1	AMOUNT:	330.00	POSTMARKED:	07/17/2017	
	TYPE:	CHECK	RECEIVED:	07/20/2017	
	CHECK NO:	1225			
	NAME:	JOHNSON, MARGARET A 226 LOWELL AVE NE WARREN OH 44483-5844 US			

REMARKS

This receipt was generated by the automated BLM Collections and Billing System and is a paper representation of a portion of the official electronic record contained therein.

Michael Nicholas
226 Lowell Ave. N.E.
Warren, Ohio 44483

CLEVELAND
OH 440
17 JUL '17
PM 4 L



B8537032 1#2050



FOREVER

PHOENIX, ARIZONA

2017 JUL 20 P 3:16

RECEIVED
BLM AZ STATE OFFICE

Bureau of Land Management
Arizona State Office
One North Central Avenue, Suite 800
Phoenix, AZ 85004

65004-442700



UNITED STATES
DEPARTMENT OF THE INTERIOR
BUREAU OF LAND MANAGEMENT
**MAINTENANCE FEE PAYMENT FORM
FOR PLACER MINING CLAIMS**

396446

Remitter Name: JOHN TOLLIVER
Mailing Address: 2800 NEWLON RD
City, State, Zip: MALTA OHIO 43758

Check here if this is a change of address.

FOR COUNTY RECORDER'S USE

No. of claims 2
Total due BLM \$ \$310.00

- The maintenance fee may be paid by cash, check, money order, Bureau of Land Management (BLM) Declining Deposit Account, or credit card (VISA, American Express, Discover, or MasterCard). Payments must be remitted to the BLM State Office where your claim or site is recorded and received on or before September 1. If the payment is mailed, the envelope must be postmarked by a bona fide delivery service on or before September 1 and received at the proper BLM State Office within 15 calendar days after the due date. Payments may also be made by telephone using a credit card. A complete listing of BLM State Offices with their addresses and phone numbers can be found at <http://www.blm.gov>.
- The maintenance fee for the following claim(s) applies to the assessment year 2017.

CLAIM NAME	BLM SERIAL NO.	ACRES IN CLAIM	PAYMENT DUE TO THE BLM (See Instructions on Page 2)
KING TOT 1	AMC 396447	20	\$ 155.00
KING TOT 2	AMC 396446	20	\$ 155.00

RECEIVED
BLM STATE OFFICE
2016 JUN - 6 P 3:28
PHOENIX, ARIZONA

Use a separate sheet for additional claim names, serial numbers, and claimant names and addresses.

(Continued on page 2)

ENTERED
JUN 08 2016
08
BY: Ram

RECEIPT # 3580/29

John N. Tothiver
2800 Newton Rd NW
Malta, Ohio
43758

COLUMBUS OH 431

01 JUN 2016 FW 2.1



PHOENIX, ARIZONA

2016 JUN -6 P 2:59

RECEIVED
AZ STATE OFFICE

Bureau of Land Management
1 North Central ave.
Phoenix, AZ.
85004

85004-442700



United States Department of the Interior
Bureau of Land Management
 DIV OF LANDS, MINRLS & ENERGY
 ONE N CENTRAL AVE
 PHOENIX, AZ 85004 -4427
 Phone: 602-417-9200

Receipt

No: 3580129

Transaction #: 3683117	
Date of Transaction: 06/07/2016	
CUSTOMER:	
JOHN N TOLLIVER 2800 NEWLON RD NW MALTA, OH 43758-9126 US	

LINE #	QTY	DESCRIPTION	REMARKS	UNIT PRICE	TOTAL
1	1.00	LOCATABLE MINERALS / MINING CLAIMS- NOT NEW-UNADJUD, ONE AUTH NO. ONLY / MINING CLAIM MONEY RECEIVED CASES: AMC396447/\$310.00	MAINT FEE - 2 2017	- n/a -	310.00
TOTAL:					\$310.00

PAYMENT INFORMATION					
1	AMOUNT:	310.00	POSTMARKED:	06/01/2016	
	TYPE:	CHECK	RECEIVED:	06/06/2016	
	CHECK NO:	17406158080			
	NAME:	TOLLIVER, JOHN N 2800 NEWLON RD NW MALTA OH 43758-9126 US			

REMARKS

This receipt was generated by the automated BLM Collections and Billing System and is a paper representation of a portion of the official electronic record contained therein.

UNITED STATES
DEPARTMENT OF THE INTERIOR
BUREAU OF LAND MANAGEMENT
**MAINTENANCE FEE PAYMENT FORM FOR
LODE CLAIMS, MILL SITES, AND TUNNEL SITES**

Remitter Name: JOHN TOLLIVER
 Mailing Address: 2800 NEWLON RD
 City, State, Zip: MALTA OHIO 43758

Check here if this is a change of address.

FOR COUNTY RECORDER'S USE

No. of claims/sites 2
 x \$155 per claim/site 310.00
 Total due BLM \$ 310.00

1. The maintenance fee may be paid by cash, check, money order, Bureau of Land Management (BLM) Declining Deposit Account, or credit card (VISA, American Express, Discover, or MasterCard). Payments must be remitted to the BLM State Office where your claim or site is recorded and received on or before September 1. If the payment is mailed, the envelope must be postmarked by a bona fide delivery service on or before September 1 and received at the proper BLM State Office within 15 calendar days after the due date. Payments may also be made by telephone using a credit card. A complete listing of BLM State Offices with their addresses and phone numbers can be found at <http://www.blm.gov>.

2. The maintenance fee for the following claim(s)/site(s) applies to the assessment year 2016

CLAIM/SITE NAME	BLM SERIAL NO.
KING TUT 1	AMC 396 447
KING TUT 2	AMC 396 446

RECEIVED
 BLM AZ STATE OFFICE
 2015 AUG 21 P 3:27
 PHOENIX, ARIZONA

Use a separate sheet for additional claim/site names, serial numbers, and claimant names and addresses.

(Continued on page 2)

ENTERED
AUG 26 2015
 BY: 12

RECEIPT # 3374661

INSTRUCTIONS

1. This is an optional form that may be used to satisfy the requirements for the Bureau of Land Management (BLM) under the provisions of 43 U.S.C. §1744 and 30 U.S.C. §28f and the regulations thereunder (43 CFR part 3834). Since local and State laws may vary, you should contact your local and State agencies where the claims are located to ensure all applicable laws and requirements are satisfied.
2. This form should be used to pay the maintenance fee for lode mining claims, mill sites, and tunnel sites only. To pay the maintenance fee for placer mining claims, use Form 3830-5a.
3. Complete the section for the number of claims and the amount being remitted to the BLM.
4. Enter the year in paragraph 2 for the applicable assessment year.
5. List all mining claim or site names and the BLM serial number associated to the claim or site, if the BLM has notified you what the serial number is. Every attempt should be made to include the current BLM serial number for each claim or site listed.
6. The name and current mailing addresses of the person paying the maintenance fee(s) should be listed at the top of the form. If this is a change of address for a claimant, that should also be noted.
7. If needed, an additional sheet can be used to continue listing claim and site names and BLM serial numbers, or the name and current mailing address of additional claimants.
8. If paying by credit card, you must complete the following credit card information on page 3: (a) exact name on the face of the credit card; (b) amount paid; (c) type of card; (d) credit card number; (e) expiration date of the card; and (f) telephone number. You must also sign on page 3 to show authorization to charge the credit card.

NOTICES

THE PRIVACY ACT and 43 CFR 2.48(d) require that you be furnished with the following information in connection with the information requested by this form.

AUTHORITY: 30 U.S.C. 28f and 43 CFR part 3834 permit collection of the information requested by this form.

PRINCIPAL PURPOSE: The BLM will use the information you provide to record the annual maintenance fee payment for the claims and sites listed and to verify that payment has been made in accordance with 30 U.S.C. 28f and 43 CFR part 3834.

ROUTINE USES: The BLM will only disclose this information in accordance with the provisions at 43 CFR 2.56(b) and (c).

EFFECT OF NOT PROVIDING INFORMATION: Disclosure of the requested information is required by 30 U.S.C. 28f and 43 CFR part 3834 for claimants paying the annual maintenance fee. The use of this specific form when paying the maintenance fee is optional. However, when paying the maintenance fee, it is the requested information on this form that is required to be submitted along with the fee. Failure to submit all the required information will delay the BLM's processing of the information and may preclude the BLM's acceptance of the maintenance fee payment, which may result in forfeiture of the mining claim(s) or site(s) by the claimant.

RECEIVED
BLM AVERTISSEMENT OFFICE
2015 AUG 21 P 3:28
PHOENIX, ARIZONA

CERTIFIED MAIL[®]



7015 0640 0006 5618 5178



1000

85004

U.S. POSTAGE
PAID
SOMERSET, OH
43763
AUG 18 2015
AMOUNT

\$3.94
00055201-03

John Tolliver
2800 Newton Rd NW
MARTA, Ohio

RECEIVED
BLM AZ STATE OFFICE

2015 AUG 21 P 2:36

PHOENIX, ARIZONA

BUREAU of LAND MANAGEMENT

1 North Central Ave.

Phoenix, AZ

85004

85004442700



PLACE STICKER AT TOP OF ENVELOPE TO THE RIGHT
OF THE RETURN ADDRESS. FOLD AT DOTTED LINE.

United States Department of the Interior
Bureau of Land Management
LANDS/RECREATION & PLANNING
ONE N CENTRAL AVE
PHOENIX, AZ 85004 -2203
Phone: 602-417-9200

Receipt

No: 3374661

Transaction #: 3472864	
Date of Transaction: 08/24/2015	
CUSTOMER:	
JOHN N TOLLIVER 2800 NEWLON RD NW MALTA, OH 43758-9126 US	

LINE #	QTY	DESCRIPTION	REMARKS	UNIT PRICE	TOTAL
1	1.00	LOCATABLE MINERALS / MINING CLAIMS- NOT NEW-UNADJUD, ONE AUTH NO. ONLY / MINING CLAIM MONEY RECEIVED CASES: AMC396447/\$310.00	MAINT FEE PYMNT (2) 2016	- n/a -	310.00
TOTAL:					\$310.00

PAYMENT INFORMATION				
1	AMOUNT:	310.00	POSTMARKED:	08/18/2015
	TYPE:	CHECK	RECEIVED:	08/21/2015
	CHECK NO:	755004820		
	NAME:	TOLLIVER, JOHN 2800 NEWLON RD NW MALTA OH 43758-9126 US		

REMARKS

This receipt was generated by the automated BLM Collections and Billing System and is a paper representation of a portion of the official electronic record contained therein.

ENTERED
AUG 26 2015
BY: vr

ANNUAL MAINTENANCE FE

AMC 416348

FROM MIKE NICHOLAS

AMC 396446

JOHN TOLLIVER

RECEIVED
BLM AZ STATE OFFICE

2800 NEWLON RD, 2013 AUG 12 PM 2:41

MALTA OHIO 43758, ARIZONA

GOLD ACRES #1 AMC 416348

KING TWT 1 AMC 396447

KING TWT 2 AMC 396446

} #420.00

AUG 20 2013

ENTERED INTO COMPUTER
TS

United States Department of the Interior

Bureau of Land Management

LANDS/RECREATION & PLANNING

ONE N CENTRAL AVE

PHOENIX, AZ 85004 -2203

Phone: 602-417-9200

Receipt

No:

2853410

Transaction #: 2939183	
Date of Transaction: 08/12/2013	
CUSTOMER:	
MIKE NICHOLAS 2800 NEWLON RD NW MALTA, OH 43758-9126 US	

LINE #	QTY	DESCRIPTION	REMARKS	UNIT PRICE	TOTAL
1	1.00	LOCATABLE MINERALS / MINING CLAIMS-NOT NEW-UNADJUD, ONE AUTH NO. ONLY / MINING CLAIM MONEY RECEIVED CASES: AMC416348/\$420.00	MAINT 2014/3	- n/a -	420.00
TOTAL:					\$420.00

PAYMENT INFORMATION					
1	AMOUNT:	420.00	POSTMARKED:	08/09/2013	
	TYPE:	CHECK	RECEIVED:	08/12/2013	
	CHECK NO:	1019			
	NAME:	NICHOLAS, MICHAEL M 146 ALBERT S NE WARREN OH 44483 US			

REMARKS

This receipt was generated by the automated BLM Collections and Billing System and is a paper representation of a portion of the official electronic record contained therein.

Amc 396446

SEPT 1/2012 - SEPT. 1/2013

ANNUAL MAINTENANCE FEE

FROM JOHN TOLLIVER ✓

2800 NEWLON RD

MALTA Ohio 43758

KING TUT 1 AMC 396447

KING TUT 2 AMC 396446

RECEIVED
BLM AZ STATE OFFICE
2012 JUN -8 PM 1:39
PHOENIX, ARIZONA
Lode 20.666
Lode 20.66A

NO. OF CLAIMS

2

AMOUNT

~~\$280.00~~

280,00

RECEIPT NO.

2586971

INIT.

CH

** BLM-ASO **

JUN 19 2012
ENTERED INTO COMPUTER

JUN 19 2012

John TOLLIVER
2800 NEWLON RD,
MALTA Ohio
43758

COLUMBUS OH 430

05 JUN 2012 PM 8 L

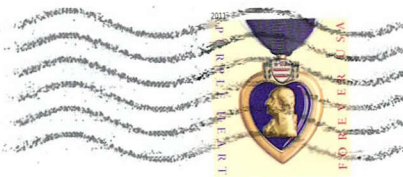

RECEIVED
BLM AZ STATE OFFICE

2012 JUN -8 PM 1:39

PHOENIX, ARIZONA

BUREAU OF LAND MANAGEMENT
ONE NORTH CENTRAL AVE, SUITE 800
PHOENIX AZ, 85004-4427

John TOLLIVER
2800 NEWLEN RD,
MRLTA Ohio
43758

COLUMBUS OH 430

05 JUN 2012 PM 8 L

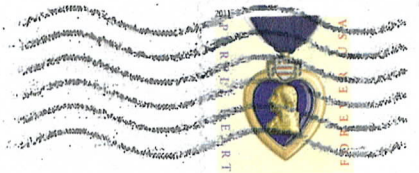

RECEIVED
BLM AZ STATE OFFICE

2012 JUN -8 PM 1:39

PHOENIX, ARIZONA

BUREAU OF LAND MANAGEMENT
ONE NORTH CENTRAL AVE, SUITE 800
PHOENIX AZ, 85004-4427

United States Department of the Interior
Bureau of Land Management
 LANDS/RECREATION & PLANNING
 ONE N CENTRAL AVE
 PHOENIX, AZ 85004 -2203
 Phone: 602-417-9200

Receipt

No: 2586971

Transaction #: 2666683	ENTERED INTO COMPUTER
Date of Transaction: 06/11/2012	
CUSTOMER:	
JUN 19 2012 PB	
JOHN N TOLLIVER 2800 NEWLON RD NW MALTA, OH 43758-9126 US	

LINE #	QTY	DESCRIPTION	REMARKS	UNIT PRICE	TOTAL
1	1.00	LOCATABLE MINERALS / MINING CLAIMS-NOT NEW-UNADJUD, ONE AUTH NO. ONLY / MINING CLAIM MONEY RECEIVED CASES: AMC396447/\$280.00	MAINT FEE PYMNT (2) 2013	- n/a -	280.00
TOTAL:					\$280.00

PAYMENT INFORMATION			
1	AMOUNT:	280.00	POSTMARKED: 06/05/2012
	TYPE:	CHECK	RECEIVED: 06/11/2012
	CHECK NO:	20014354113	
	NAME:	TOLLIVER, JOHN 2800 NEWLON RD NW MALTA OH 43758-9126 US	

REMARKS

This receipt was generated by the automated BLM Collections and Billing System and is a paper representation of a portion of the official electronic record contained therein.

AMC 396446

ANNUAL MAINTENANCE FEE

FROM JOHN TOLLIVER

2800 NEWLON RD.

MALTA OHIO 43758

KING TUT 1 AMC 396 447 \$280.00
KING TUT 2 AMC 396 446

RECEIVED
B.I.N. STATE OFFICE
2011 AUG 19 A 8:15
PHOENIX, AZ

ENTERED INTO COMPUTER

AUG 31 2011 AT

United States Department of the Interior
Bureau of Land Management
 LANDS/RECREATION & PLANNING
 ONE N CENTRAL AVE
 PHOENIX, AZ 85004 -2203
 Phone: 602-417-9200

Receipt

No: 2409937

Transaction #: 2485261	
Date of Transaction: 08/19/2011	
CUSTOMER:	
JOHN N TOLLIVER 2800 NEWLON RD NW MALTA, OH 43758-9126 US	

LINE #	QTY	DESCRIPTION	REMARKS	UNIT PRICE	TOTAL
1	1.00	LOCATABLE MINERALS / MINING CLAIMS-NOT NEW-UNADJUD, ONE AUTH NO. ONLY / MINING CLAIM MONEY RECEIVED CASES: AMC396447/\$280.00	MAINT (2) 2012	- n/a -	280.00
TOTAL:					\$280.00

PAYMENT INFORMATION			
1	AMOUNT:	280.00	POSTMARKED: N/A
	TYPE:	CHECK	RECEIVED: 08/19/2011
	CHECK NO:	50555886028	
	NAME:	TOLLIVER, JOHN N 2800 NEWLON RD NW MALTA OH 43758-9126 US	

REMARKS

This receipt was generated by the automated BLM Collections and Billing System and is a paper representation of a portion of the official electronic record contained therein.

JOHN TOLLIVER

2800 NEWTON RD

N LTA OHIO

43758

COLUMBUS OH 430

16 AUG 2011 PM 5 L

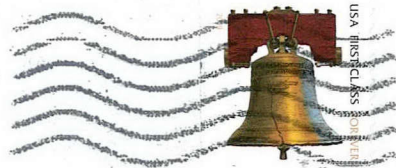

USA FIRST CLASS PERMIT

RECEIVED
OHIO STATE OFFICE

2011 AUG 18

PHOENIX, ARIZONA

BUREAU OF LAND MANAGEMENT
ONE N. CENTRAL AVE, SUITE 800
PHOENIX AZ, 85004-4427



AMC 396446

NO. OF CLAIMS 2
AMOUNT 280
RECEIPT NO. 2187503
INIT. SPJ

RECEIVED ALSO
BULMAD STAVE OFFICE

ANNUAL MAINTENANCE FEE

FROM JOHN TOLLIVER
2800 NEW LON RD. MALTA
OHIO 43758 PHOENIX, ARIZONA ✓

KING TOT 1 AMC 396 447

KING TOT 2 AMC 396 446

280.00

ENTERED INTO COMPUTER

AUG 30 2010

United States Department of the Interior
Bureau of Land Management
LANDS/RECREATION & PLANNING
ONE N CENTRAL AVE
PHOENIX, AZ 85004 -2203
Phone:

Receipt

No: 2187503

Transaction #: 2257190		ENTERED INTO COMPUTER
Date of Transaction: 08/10/2010		
CUSTOMER:	JOHN N TOLLIVER 2800 NEWLON RD NW MALTA, OH 43758-9126 US	AUG 30 2010

LINE #	QTY	DESCRIPTION	REMARKS	UNIT PRICE	TOTAL
1	1.00	LOCATABLE MINERALS / MINING CLAIMS-NOT NEW-UNADJUD, ONE AUTH NO. ONLY / MINING CLAIM MONEY RECEIVED CASES: AMC396447/\$280.00	MAINT 2011-2	- n/a -	280.00
TOTAL:					\$280.00

PAYMENT INFORMATION					
1	AMOUNT:	280.00	POSTMARKED:	08/05/2010	
	TYPE:	CHECK	RECEIVED:	08/10/2010	
	CHECK NO:	50418243944			
	NAME:	TOLLIVER, JOHN 2800 NEWLON RD NW MALTA OH 43758-9126 US			

REMARKS
USE MAINTENANCE FEE FORM FOR FUTURE PAYMENTS.

This receipt was generated by the automated BLM Collections and Billing System and is a paper representation of a portion of the official electronic record contained therein.

AMC 396446

ANNUAL MAINTENANCE FEE
FROM JOHN TOLLIVER

2800 NEWLON RD. MALTA OHIO 43758

KING TUT 1 AMC 396447

KING TUT 2 AMC 396446L

#280.00



RECEIVED
BLMAZ STATE OFFICE

2009 AUG 18 A 8:13

PHOENIX, ARIZONA

United States Department of the Interior
 Bureau of Land Management
 BUSINESS & SUPPORT SVCS DIV
 ONE N CENTRAL AVE SUITE 800
 PHOENIX, AZ 85004 -4427
 Phone: (602) 417-9200

Receipt

No:

1980774

Transaction #: 2044818	
Date of Transaction: 08/18/2009	
CUSTOMER:	JOHN TOLLIVER 2800 NEWLON RD NW MALTA, OH 43758-9126 US

LINE #	QTY	DESCRIPTION	REMARKS	UNIT PRICE	TOTAL
1	1.00	LOCATABLE MINERALS / MINING CLAIMS-NOT NEW-UNADJUD, ONE AUTH NO. ONLY / MINING CLAIM MONEY RECEIVED CASES: AMC396446/\$280.00	MAINT 2010/2	- n/a -	280.00
TOTAL:					\$280.00

PAYMENT INFORMATION					
1	AMOUNT:	280.00	POSTMARKED:	08/13/2009	
	TYPE:	CHECK	RECEIVED:	08/18/2009	
	CHECK NO:	50283858464			
	NAME:	TOLLIVER, JOHN 2800 NEWLON RD NW MALTA OH 43758-9126 US			

REMARKS

This receipt was generated by the automated BLM Collections and Billing System and is a paper representation of a portion of the official electronic record contained therein.

NOTICE!!

These documents have been scanned!

Do not place un-scanned documents beneath this notice!

Do not remove this notice from this file!

GPO Jacket No. 560-102
Print Order 61540
Rise Business Services, LLC
Job=AZ15 5/20/2019



Box Number= AZ15072



Claim Begin-End: AMC396446-AMC396447

5 Miscellaneous



AZ15072-6

AMC396394-AMC396736

**NO
DOCUMENTS
FOUND**

NO DOCUMENTS FOUND
NO DOCUMENTS FOUND

NOTICE!!

These documents have been scanned!

Do not place un-scanned documents beneath this notice!

Do not remove this notice from this file!

GPO Jacket No. 560-102
Print Order 61540
Rise Business Services, LLC
Job=AZ15 5/20/2019



Box Number= AZ15072



Claim Begin-End: AMC396446-AMC396447

6 Location Notices-Amendments and Supporting Documents



AZ15072-6

AMC396394-AMC396736

MINING CLAIM STATUS REPORT

MTP CHECKED BY _____

DATA ENTRY _____

GEO CHECKED BY _____

LEAD SERIAL NO. AMC 396446 THROUGH AMC 396447

# <u>2</u>	LODE	LOCATION FEE @ \$30 =	\$ _____
# _____	PLACER	PROCESSING FEE @ \$15 =	\$ _____
# _____	ASSOCIATION PL	MAINTENANCE FEE @ \$125 =	\$ _____
# _____	MILL SITE	OVERAGE	\$ _____
# _____	TUNNEL SITE	SHORTAGE	\$ _____
		OTHER FEES	\$ _____
	ENOUGH LOCATORS	TOTAL	\$ _____
	YES [] NO []		

OVER-THE-COUNTER [] MAIL [] TIMELY FILED: YES [] NO []

LEGAL DESCRIPTION: T 4N R 13W SEC 14,23

T _____ R _____ SEC _____

T _____ R _____ SEC _____

T _____ R _____ SEC _____

BLM [] FOREST SERVICE [] _____ SUBJ TO PL 359: YES [] NO []

WILDERNESS AREA: NO [] YES [] _____

SPLIT ESTATE: SX [] PX [] SRHA [] OTHER [] _____ N/A []
PROPER NOTICE FILED IF LOCATED ON SRHA LANDS-YES [] NO [] N/A []

RECONVEYED MINERALS ON BLM LANDS REQUIRE OPENING ORDERS FROM 1944 TO 1993. OPEN TO ENTRY ON: _____ N/A []

COMMENTS/STATUS: VOID [] PARTIALLY VOID [] PVT MINERALS []
WITHDRAWN LANDS [] OTHER [] _____



Claimant acknowledges that portions of the following claim(s) site(s) may be void or voidable. _____

Signature of claimant

FINAL ADJUDICATION 75 DATE 2/4/2010

AMC 396446

LOCATION NOTICE FOR LODE MINING CLAIM

NOTICE IS HEREBY GIVEN that the KING TUT #2 lode mining claim has been located by JOHN N. TOLLIVER, whose current mailing address is 2800 NEWLON RD MALTA OHIO 43758

The general course of this claim is EAST TO WEST and it is situated in LA PAZ County, Arizona.

This claim is 1500 feet in length and 600 feet in width. This claim runs from the location monument on which this location notice is posted approximately 10 feet in a WEST direction to the end line and 1470 feet in a EAST direction to the end line. This claim is marked by six monuments, one at each corner and one at the center of each end line of the claim.

The location monument on which this notice is posted is situated within Section 5 1/2 #14 Township T 4 N, Range R 13 W, Gila Salt River Base and Meridian, Arizona and this claim encompasses portions of the following quarter section (s), section (s), Township (s) and Range (s) ELLSWORTH MINING DISTRICT, Gila Salt River Base and Meridian, Arizona.

The locality of this claim with reference to some natural object or permanent monument and additional information (if any) concerning its locality are as follows: IT IS LOCATED NEXT TO THE KING TUT #1

DATED AND POSTED on the ground this 30 day of MARCH, 20 09

LOCATOR (s)

John N. Tolliver

RECEIVED BLM AZ STATE OFFICE 2009 APR - 6 A 9:20 PHOENIX, ARIZONA

AMC 396446

NORTH
ARROWS 

CLAIM MAP

Lode () Placer ()

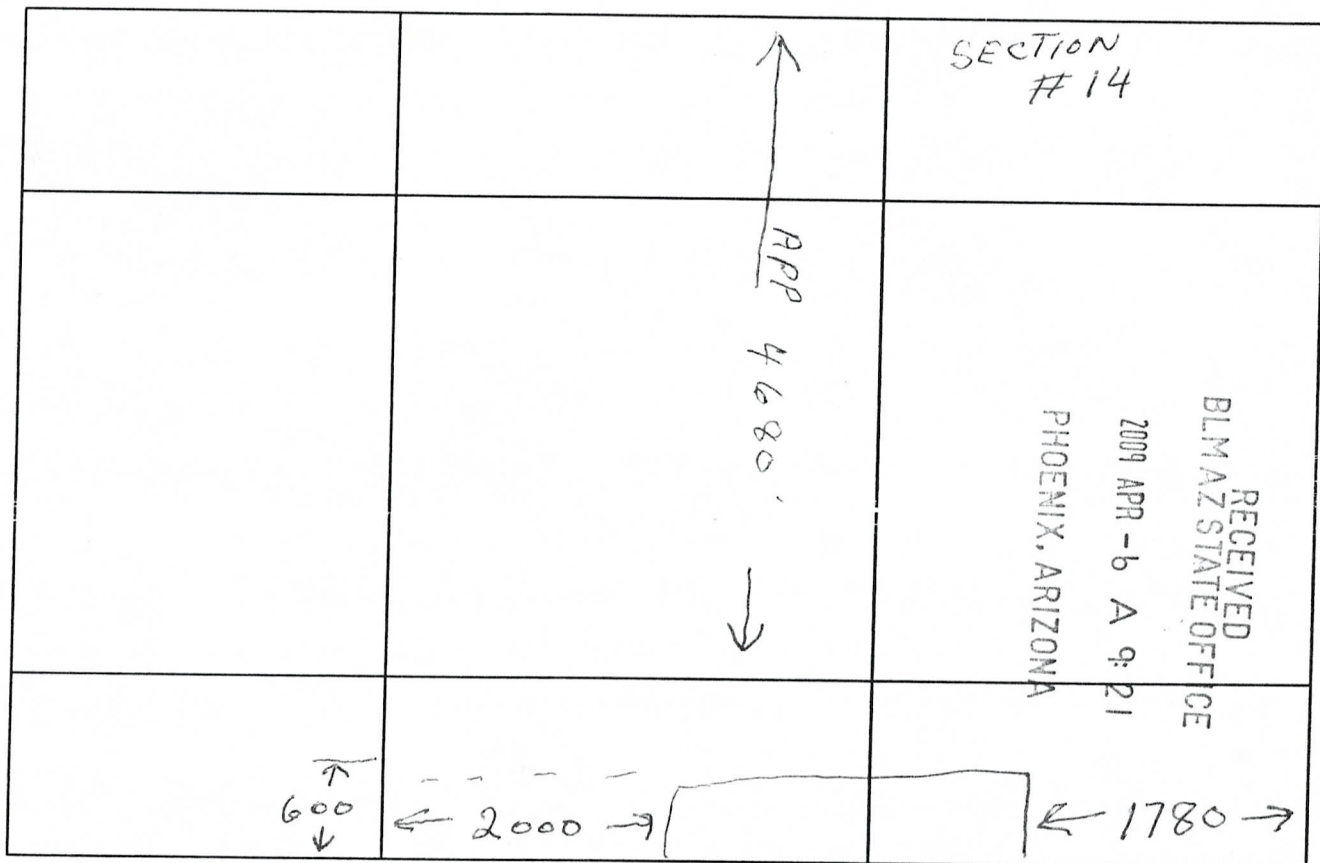

Scale: 1" = TWO THOUSAND FT

1. The above map depicts the KING TOT #2 mining claim, which is located in Section (s) S 1/2 14, Township T 4 N, Range R 13 W, Gila and Salt River Base and Meridian, LA PAZ County, Arizona.

2. The type of corner and location monuments used are as follows: 4 X 4 WOOD POSTS

3. The bearings and distances in degrees and feet between claim corners are as depicted on the map.

THE S.E. CORNER OF THE CLAIM IS 1780 FT, IN AN EAST DIRECTION TO A SURVEY MONUMENT OR PERMANENT NATURAL OBJECT DESCRIBED AS 14-13 SECTION CORNER

LOCATION NOTICE FOR LODE MINING CLAIM

NOTICE IS HEREBY GIVEN that the KING TWT #1 lode mining claim has been located by JOHN N. TOLLIVER, whose current mailing address is

2800 NEWTON RD. MALTA OHIO 43758

The general course of this claim is EAST TO WEST and it is situated in LA PAZ County, Arizona.

This claim is 1500 feet in length and 600 feet in width. This claim runs from the location monument on which this location notice is posted approximately 10 feet in a WEST direction to the _____ end line and 1490 feet in a EAST direction to the _____ end line. This claim is marked by six monuments, one at each corner and one at the center of each end line of the claim.

The location monument on which this notice is posted is situated within Section N 1/2 23 Township T 4N, Range 13 W, Gila Salt River Base and Meridian, Arizona and this claim encompasses portions of the following quarter section (s), section (s), Township (s) and Range (s) ELLSWORTH MINING DISTRICT, Gila Salt River Base and Meridian, Arizona.

The locality of this claim with reference to some natural object or permanent monument and additional information (if any) concerning its locality are as follows: A PORTAL AND DRIFT ARE LOCATED ON THE NORTH SIDELINE A MILL SLAB IS LOCATED ON THE NORTH SIDE LINE.

DATED AND POSTED on the ground this 30 day of MARCH, 2009

LOCATOR (s)

John Tolliver

PHOENIX, ARIZONA

2009 APR - 6 A 9:21

RECEIVED
BLM AZ STATE OFFICE

AMC 396147

CLAIM MAP

Lode (✓) Placer ()

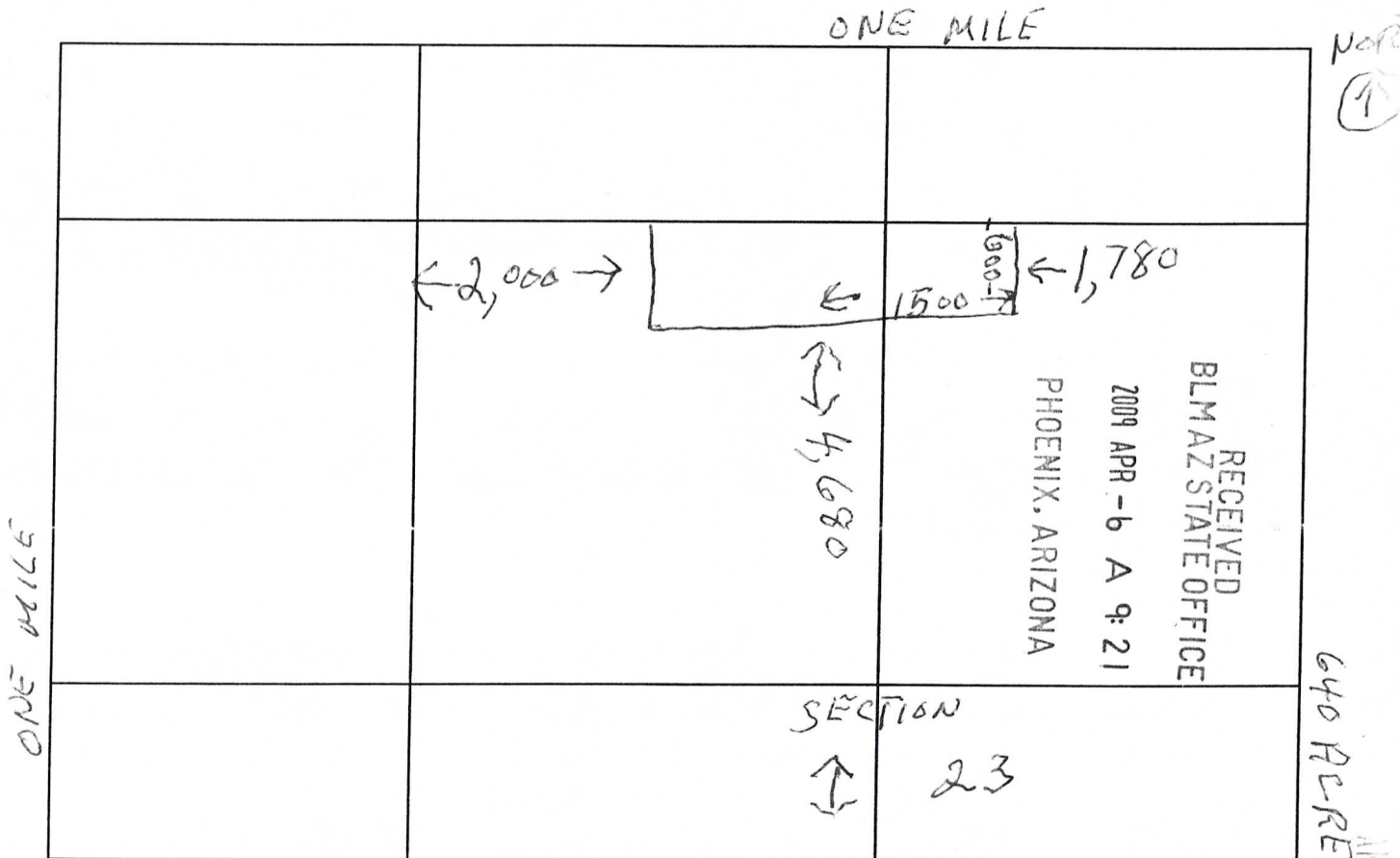

Scale: 1" = ONE THOUSAND FT.

1. The above map depicts the KING TOT #1 mining claim, which is located in Section (s) N 1/2 23, Township T4N, Range R13W, Gila and Salt River Base and Meridian, LR PAZ County, Arizona.

2. The type of corner and location monuments used are as follows: 4x4 wood posts

3. The bearings and distances in degrees and feet between claim corners are as depicted on the map. THE N.E. CORNER OF THE CLAIM IS 1780 FT. IN A EAST DIRECTION TO A SURVEY MONUMENT OR PERMANENT NATURAL OBJECT DESCRIBED AS SECTION CORNER 23-24

DEPARTMENT OF INTERIOR
BUREAU OF LAND MANAGEMENT

Input Parameters for Geographic Report with Land

System Id = CR

Admin State = AZ

Geo State =

Casetype Begins With

Case Disp Txt = AUTHORIZED

Mer Twp Rng = 14 0040N 0130W

Section = 014, 023

Mtrs =

Commodity =

Commodity Txt =

Pending Org =

Pend Org Decode =

Total Rows Returned: 0

